

# Project No. 21: Stadelman Drive

Estimated Project Cost: \$887,400

Project Priority: High

## Project Description

A total of 3,400ft of 10-in diameter waterline will be installed along Stadelman Drive, beginning at Odell Highway to the south and ending at Lower Mill Drive to the north. 2,000ft of 10-in waterline will replace existing 1-in and 6-in waterline, and 1,400ft of new 10-in waterline will connect the upsized pipe to the east side of the industrial area. The upsized waterline will improve fire flows, redundancy, and distribution capacity within Odell, specifically increasing fire flows within the industrial area. To maintain two pressure zones, a new PRV station will be installed along the new waterline, near Lower Mill Road.

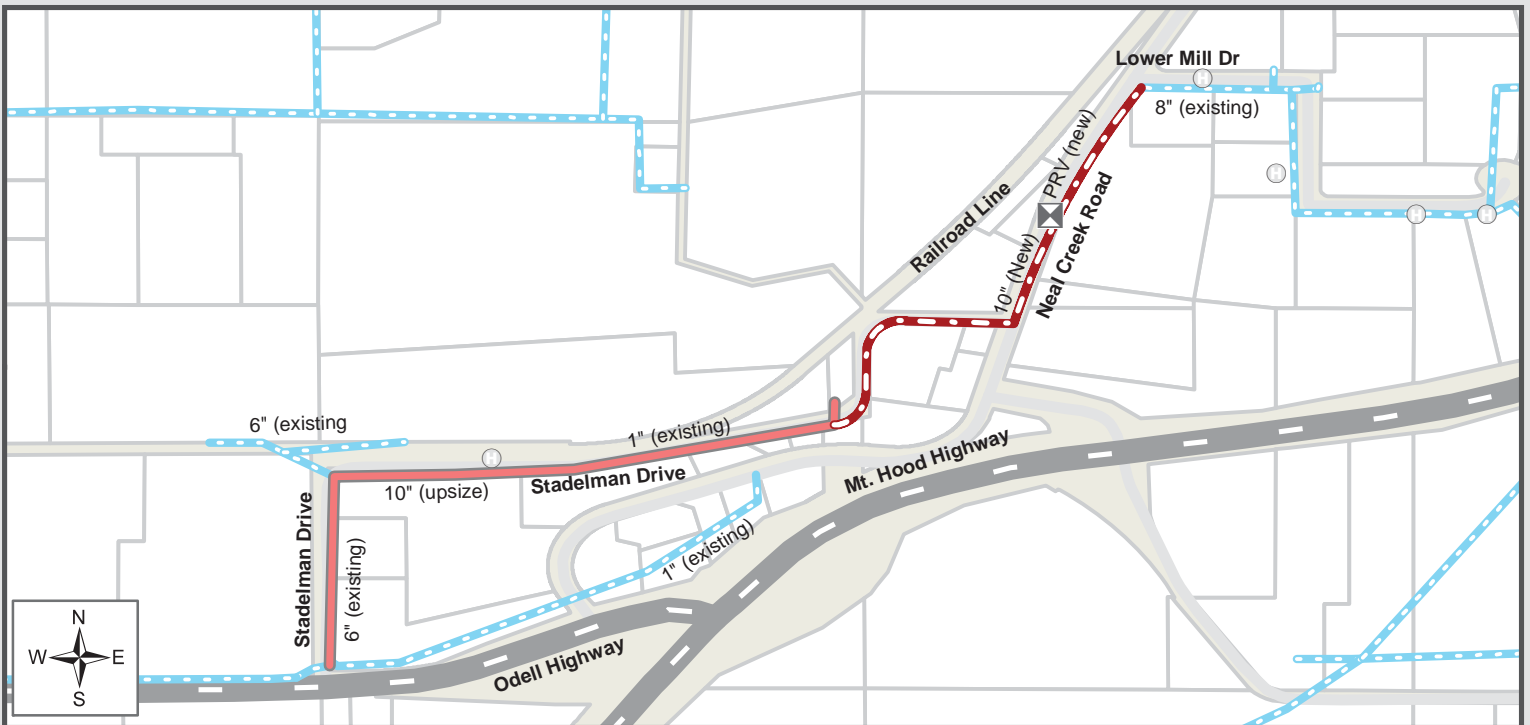
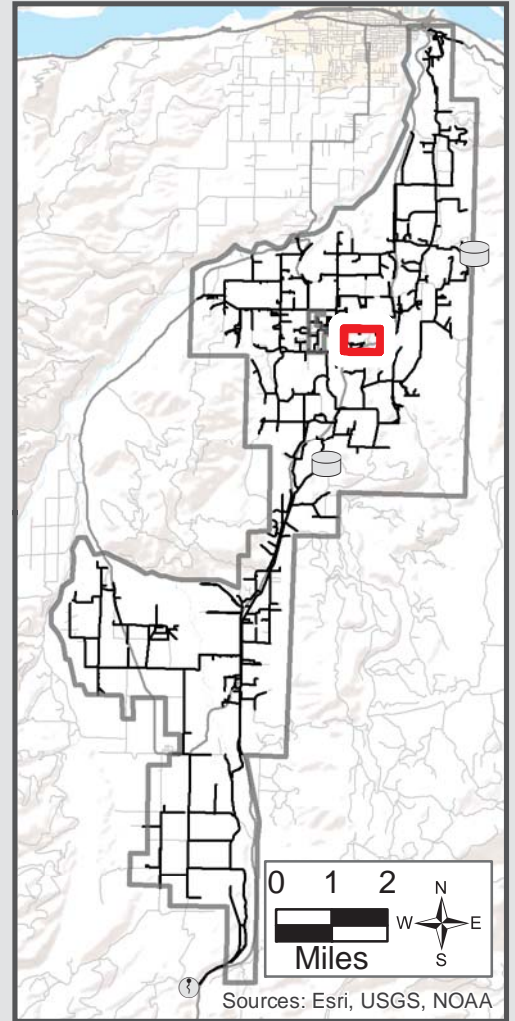

Upsized Waterline	Relief Valve	Crystal Spring	Highway/Road
New Waterline	Hydrants	Existing Reservoir	Property line
New PRV	Existing Reservoir	Existing Waterline	Water
New Reservoir	Existing Reservoir		
PRV Existing			

0 1,000 Feet

