

Project No. 8: Trout Creek Ridge Road

Estimated Project Cost: \$2,305,500

Project Priority: Low

Project Description

A total of 10,600ft of 8-in diameter waterline will be installed along Trout Creek Ridge Road, beginning south of Woodworth Drive and connecting to Hood River Highway north of McCrum Drive, replacing existing 4-in waterline. The upsized waterline will improve fire flows and provide redundancy in the Trout Creek area.

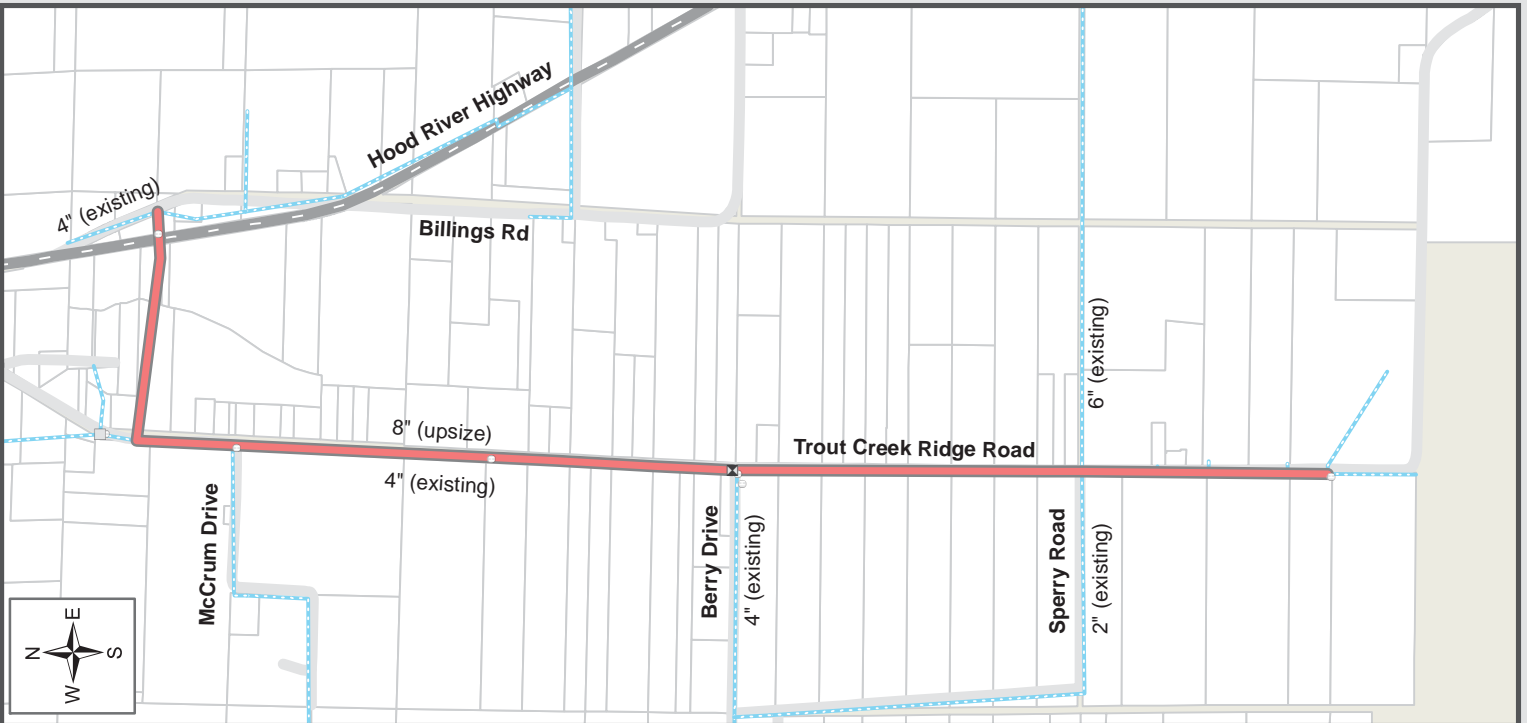
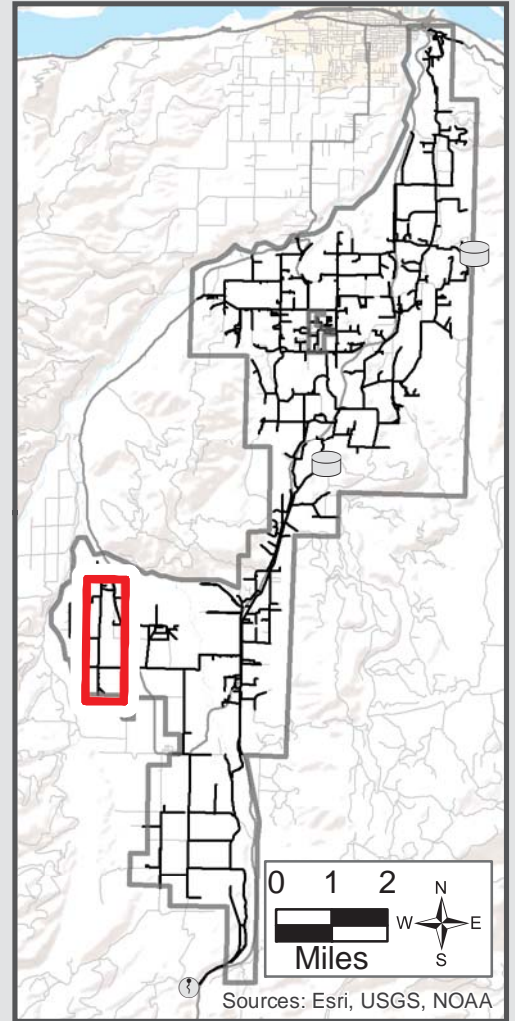

Upsized Waterline	Relief Valve	Crystal Spring	Highway/Road
New Waterline	Hydrants	Existing Reservoir	Property line
New PRV	Existing Reservoir	Existing Waterline	Water
New Reservoir			
PRV Existing			

